

| CKI | DIM A | DIM B | DIM C |
|-----|-------|-------|-------|
| 4 | 3.00 | 5.06 | 11.10 |
| 5 | 4.00 | 6.06 | 12.10 |
| 6 | 5.00 | 7.06 | 13.10 |
| 7 | 6.00 | 8.06 | 14.10 |
| 8 | 7.00 | 9.06 | 15.10 |
| 9 | 8.00 | 10.06 | 16.10 |
| 10 | 9.00 | 11.06 | 17.10 |
| 11 | 10.00 | 12.06 | 18.10 |
| 12 | 11.00 | 13.06 | 19.10 |
| 13 | 12.00 | 14.06 | 20.10 |
| 14 | 13.00 | 15.06 | 21.10 |
| 15 | 14.00 | 16.06 | 22.10 |
| 16 | 15.00 | 17.06 | 23.10 |
| 17 | 16.00 | 18.06 | 24.10 |
| 18 | 17.00 | 19.06 | 25.10 |
| 19 | 18.00 | 20.06 | 26.10 |
| 20 | 19.00 | 21.06 | 27.10 |
| 22 | 21.00 | 23.06 | 29.10 |
| 24 | 23.00 | 25.06 | 31.10 |
| 25 | 24.00 | 26.06 | 32.10 |
| 26 | 25.00 | 27.06 | 33.10 |
| 28 | 27.00 | 29.06 | 35.10 |
| 30 | 29.00 | 31.06 | 37.10 |
| 32 | 31.00 | 33.06 | 39.10 |
| 35 | 34.00 | 36.06 | 42.10 |
| 36 | 35.00 | 37.06 | 43.10 |
| 40 | 39.00 | 41.06 | 47.10 |

A

B

C

D

E

F

G

A

B

C

D

E

F

G

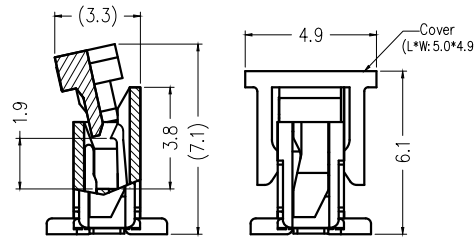
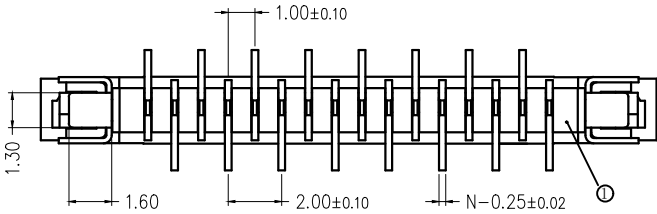
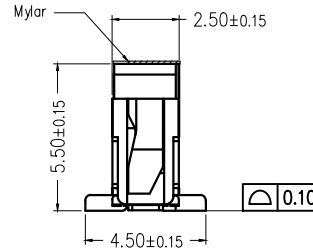
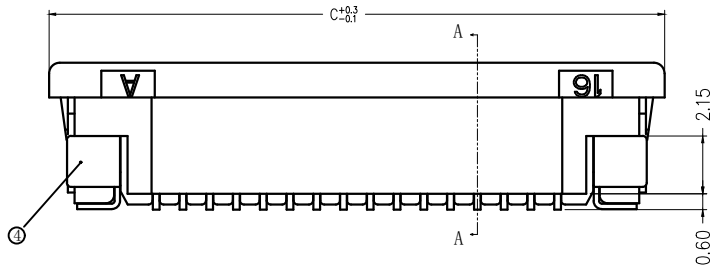
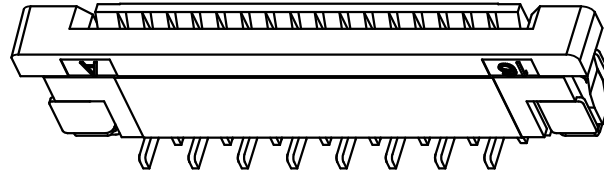
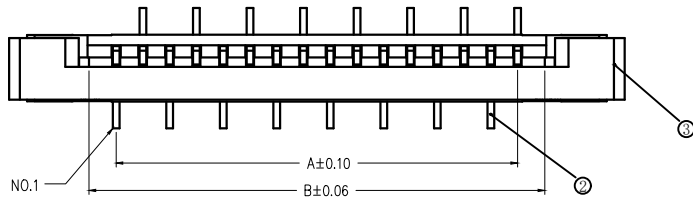

SECTION A-A

WITH COVER

技术指标 (Technical Index):

1. 塑件表面应光洁、无毛边、无明显收缩、缺陷、裂纹等现象。
(The surface of the plastic parts should be smooth, no rough edges, no obvious shrinkage, defects, cracks and other phenomena.)
2. 温度范围 (Temperature range): -40° C ~ +85° C.
3. 额定电压 (Rated voltage): 50V, AC/DC (=等效).
4. 接触电阻 (Contact resistance): ≤ 0.03Ω.
5. 绝缘电阻 (Insulation resistance): ≥ 500MΩ.

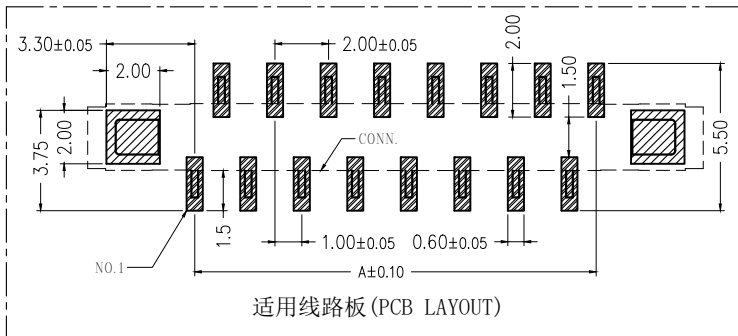

适用线路板 (PCB LAYOUT)

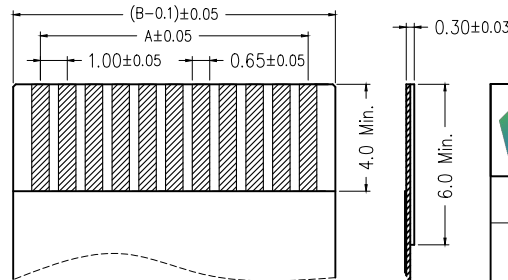

适用扁平线 (Applicable Flat Cable)

| | | | | |
|----|----|-----|-------|----|
| 2 | 端子 | 铜 | 镀锡 | |
| 1 | 胶芯 | LCP | 本色 | |
| 序号 | 品名 | 材质 | 电镀/颜色 | 备注 |



深圳市虹成电子有限公司

| | |
|---------------|---------------------|
| 品名 TITLE | FPC座 |
| 料号 PART NO | HC-FPC-1.0-14P-LH25 |

GENERAL TOLERANCES
(UNLESS SPECIFIED)

比列
SCALE

1:1

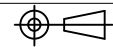

X. ±.50 .XX ±.10

单位
UNIT

MM

制图
DRAW

AhYe

.X ±.20 .XXX ±.05

张数
PART NO

1 OF 1

审核
CHECKED

夏操云

ANGLES ±1°

版本
REV

A

批准
APPROVE

赵亮亮

